

测试报告

No. SZXEC1600108302

日期: 2016年12月07日 第1页,共7页

深圳市联贺电子有限公司

中国深圳市龙岗区龙城街道黄阁路441号龙岗天安数码城创新园一号厂房B1204-5

以下测试之样品是由申请者所提供及确认: TPX离型模

SGS工作编号: RP16-001085 - SZ

型号: CR2101RMT7

主要成份: PET

买家: 印刷线路板软板制造商

样品接收日期: 2016年12月02日

测试周期: 2016年12月02日 - 2016年12月07日

测试要求: 根据客户要求测试

测试方法: 请参见下一页

测试结果: 请参见下一页

结论: 基于所送样品进行的测试, 镉、铅、汞、六价铬、多溴联苯(PBBs)、多溴二苯醚(PBDEs)、邻苯二甲酸酯(如邻苯二甲酸二丁酯(DBP)、邻苯二甲酸丁苄酯(BBP)、邻苯二甲酸二(2-乙基己基)酯(DEHP)和邻苯二甲酸二异丁酯(DIBP))的测试结果符合欧盟RoHS指令2011/65/EU附录II的修正指令(EU) 2015/863的限值要求。

通标标准技术服务有限公司深圳分公司
授权签名

聂芳敏

Sunny Nie 聂芳敏
批准签署人

备注: 本报告是编号为SZXEC1600108301报告的中文版本。



Unless otherwise agreed in writing, this document is issued by the Company subject to its General Conditions of Service printed overleaf, available on request or accessible at <http://www.sgs.com/en/Terms-and-Conditions.aspx> and, for electronic format documents, subject to Terms and Conditions for Electronic Documents at <http://www.sgs.com/en/Terms-and-Conditions/Terms-e-Documents.aspx>. Attention is drawn to the limitation of liability, indemnification and jurisdiction issues defined therein. Any holder of this document is advised that information contained hereon reflects the Company's findings at the time of its intervention only and within the limits of Client's instructions, if any. The Company's sole responsibility is to its Client and this document does not exonerate parties to a transaction from exercising all their rights and obligations under the transaction documents. This document cannot be reproduced except in full, without prior written approval of the Company. Any unauthorized alteration, forgery or falsification of the content or appearance of this document is unlawful and offenders may be prosecuted to the fullest extent of the law. Unless otherwise stated the results shown in this test report refer only to the sample(s) tested.

Attention: To check the authenticity of testing / inspection report & certificate, please contact us at telephone: (86-755) 8307 1443, or email: CN.Doccheck@sgs.com

SGS Bldg, No.3, Jianghao Industrial Park, No.430, Jinhu Road, Banlian, Longgang District, Shenzhen, China 518129 t (86-755) 25328888 f (86-755) 83106190 www.sgs.com.cn
中国·深圳·龙岗区坂田吉华路430号江豪工业园3栋SGS大楼 邮编: 518129 t (86-755) 25328888 f (86-755) 83106190 e sgs.china@sgs.com

测试报告

No. SZXEC1600108302

日期: 2016年12月07日 第2页,共7页

测试结果:

测试样品描述:

| 样品编号 | SGS样品ID | 描述 |
|------|------------------|----------|
| SN1 | SZX16-001083.001 | 半透明塑胶片状物 |

备注:

- (1) 1 mg/kg = 1 ppm = 0.0001%
- (2) MDL = 方法检测限
- (3) ND = 未检出 (< MDL)
- (4) "-" = 未规定

RoHS指令2011/65/EU附录II的修正指令(EU) 2015/863

- 测试方法:
- (1)参考IEC 62321-5:2013, 用ICP-OES测定镉的含量
 - (2)参考IEC 62321-5:2013, 用ICP-OES测定铅的含量
 - (3)参考IEC 62321-4:2013, 用ICP-OES测定汞的含量
 - (4)参考IEC 62321:2008, 用紫外-可见分光光度计比色法测定六价铬的含量
 - (5)参考IEC 62321-6:2015, 用GC-MS测定PBBs(多溴联苯)和PBDEs(多溴二苯醚) 的含量
 - (6) 参考IEC 62321-8 :2013(111/321/CD) , 用GC-MS测定邻苯二甲酸酯的含量

| 测试项目 | 限值 | 单位 | MDL | 001 |
|----------------|-------|-------|-----|-----|
| 镉 (Cd) | 100 | mg/kg | 2 | ND |
| 铅 (Pb) | 1,000 | mg/kg | 2 | ND |
| 汞 (Hg) | 1,000 | mg/kg | 2 | ND |
| 六价铬(Cr(VI)) | 1,000 | mg/kg | 2 | ND |
| 多溴联苯之和(PBBs) | 1,000 | mg/kg | - | ND |
| 一溴联苯 | - | mg/kg | 5 | ND |
| 二溴联苯 | - | mg/kg | 5 | ND |
| 三溴联苯 | - | mg/kg | 5 | ND |
| 四溴联苯 | - | mg/kg | 5 | ND |
| 五溴联苯 | - | mg/kg | 5 | ND |
| 六溴联苯 | - | mg/kg | 5 | ND |
| 七溴联苯 | - | mg/kg | 5 | ND |
| 八溴联苯 | - | mg/kg | 5 | ND |
| 九溴联苯 | - | mg/kg | 5 | ND |
| 十溴联苯 | - | mg/kg | 5 | ND |
| 多溴二苯醚之和(PBDEs) | 1,000 | mg/kg | - | ND |
| 一溴二苯醚 | - | mg/kg | 5 | ND |



Unless otherwise agreed in writing, this document is issued by the Company subject to its General Conditions of Service printed overleaf, available on request or accessible at <http://www.sgs.com/en/Terms-and-Conditions.aspx> and, for electronic format documents, subject to Terms and Conditions for Electronic Documents at <http://www.sgs.com/en/Terms-and-Conditions/Terms-e-Documents.aspx>. Attention is drawn to the limitation of liability, indemnification and jurisdiction issues defined therein. Any holder of this document is advised that information contained hereon reflects the Company's findings at the time of its intervention only and within the limits of Client's instructions, if any. The Company's sole responsibility is to its Client and this document does not exonerate parties to a transaction from exercising all their rights and obligations under the transaction documents. This document cannot be reproduced except in full, without prior written approval of the Company. Any unauthorized alteration, forgery or falsification of the content or appearance of this document is unlawful and offenders may be prosecuted to the fullest extent of the law. Unless otherwise stated the results shown in this test report refer only to the sample(s) tested.

Attention: To check the authenticity of testing / inspection report & certificate, please contact us at telephone: (86-755) 8307 1443, or email: CN.Doccheck@sgs.com

SGS Bldg, No.3, Jianghao Industrial Park, No.430, Jinhua Road, Banliao, Longgang District, Shenzhen, China 518129 t (86-755) 25328888 f (86-755) 83106190 www.sgsgroup.com.cn
中国·深圳·龙岗区坂田吉华路430号江豪工业园3栋SGS大楼 邮编: 518129 t (86-755) 25328888 f (86-755) 83106190 e sgs.china@sgs.com

测试报告

No. SZXEC1600108302

日期: 2016年12月07日 第3页,共7页

| 测试项目 | 限值 | 单位 | MDL | 001 |
|-----------------------|------|-------|-----|-----|
| 二溴二苯醚 | - | mg/kg | 5 | ND |
| 三溴二苯醚 | - | mg/kg | 5 | ND |
| 四溴二苯醚 | - | mg/kg | 5 | ND |
| 五溴二苯醚 | - | mg/kg | 5 | ND |
| 六溴二苯醚 | - | mg/kg | 5 | ND |
| 七溴二苯醚 | - | mg/kg | 5 | ND |
| 八溴二苯醚 | - | mg/kg | 5 | ND |
| 九溴二苯醚 | - | mg/kg | 5 | ND |
| 十溴二苯醚 | - | mg/kg | 5 | ND |
| 邻苯二甲酸二丁酯 (DBP) | 1000 | mg/kg | 50 | ND |
| 邻苯二甲酸丁苄酯(BBP) | 1000 | mg/kg | 50 | ND |
| 邻苯二甲酸二(2-乙基己基)酯(DEHP) | 1000 | mg/kg | 50 | ND |
| 邻苯二甲酸二异丁酯(DIBP) | 1000 | mg/kg | 50 | ND |

备注:

(1) 最大允许极限值引用自RoHS指令(EU) 2015/863。

卤素

测试方法: 参照EN 14582:2007方法测定, 采用IC进行分析。

| 测试项目 | 单位 | MDL | 001 |
|--------|-------|-----|-----|
| 氟 (F) | mg/kg | 50 | ND |
| 氯 (Cl) | mg/kg | 50 | ND |
| 溴 (Br) | mg/kg | 50 | ND |
| 碘 (I) | mg/kg | 50 | ND |



SGS-CSTC (China) Technical Services Co., Ltd.
Shenzhen Branch Testing Center Chemical Laboratory

Unless otherwise agreed in writing, this document is issued by the Company subject to its General Conditions of Service printed overleaf, available on request or accessible at <http://www.sgs.com/en/Terms-and-Conditions.aspx> and, for electronic format documents, subject to Terms and Conditions for Electronic Documents at <http://www.sgs.com/en/Terms-and-Conditions/Terms-e-Documents.aspx>. Attention is drawn to the limitation of liability, indemnification and jurisdiction issues defined therein. Any holder of this document is advised that information contained hereon reflects the Company's findings at the time of its intervention only and within the limits of Client's instructions, if any. The Company's sole responsibility is to its Client and this document does not exonerate parties to a transaction from exercising all their rights and obligations under the transaction documents. This document cannot be reproduced except in full, without prior written approval of the Company. Any unauthorized alteration, forgery or falsification of the content or appearance of this document is unlawful and offenders may be prosecuted to the fullest extent of the law. Unless otherwise stated the results shown in this test report refer only to the sample(s) tested.

Attention: To check the authenticity of testing / inspection report & certificate, please contact us at telephone: (86-755) 8307 1443, or email: CN.Doccheck@sgs.com

SGS Bldg, No.3, Jianghao Industrial Park, No.430, Jinhua Road, Banliao, Longgang District, Shenzhen, China 518129 t (86-755) 25328888 f (86-755) 83106190 www.sgsgroup.com.cn
中国·深圳·龙岗区坂田吉华路430号江豪工业园3栋SGS大楼 邮编: 518129 t (86-755) 25328888 f (86-755) 83106190 e sgs.china@sgs.com

附件

Pb/Cd/Hg/Cr⁶⁺/PBBs/PBDEs 测试流程图

- 1) 分析人员: 邓焕梁 / 麦康志 / 任秋美
- 2) 项目负责人: 罗敏仪 / 李清 / 童妙琦
- 3) 样品按照下述流程被完全消解 (六价铬和多溴联苯/多溴二苯醚测试除外)。

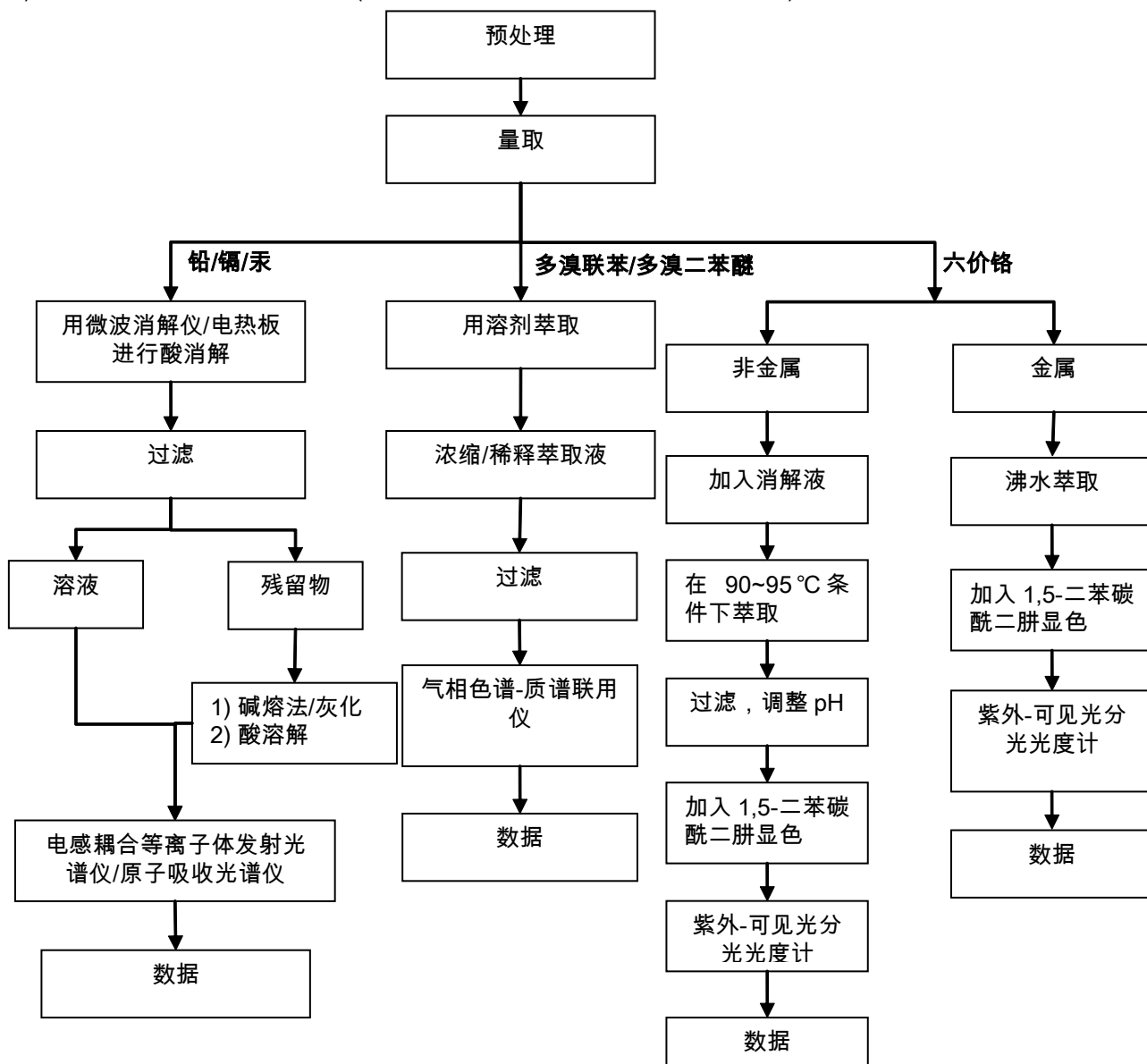

附件

Phthalates 测试流程图

- 1) 分析人员: 麦康志
- 2) 项目负责人: 李清

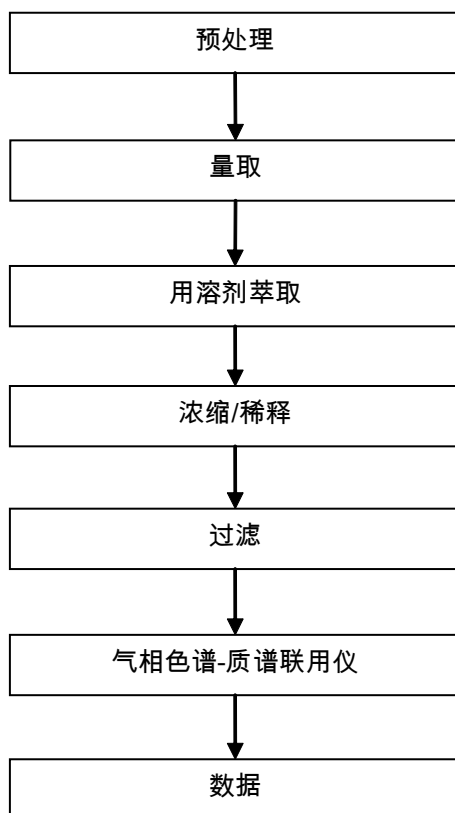

附件

Halogen 测试流程图

- 1) 分析人员：李龙飞
- 2) 项目负责人：周文凯

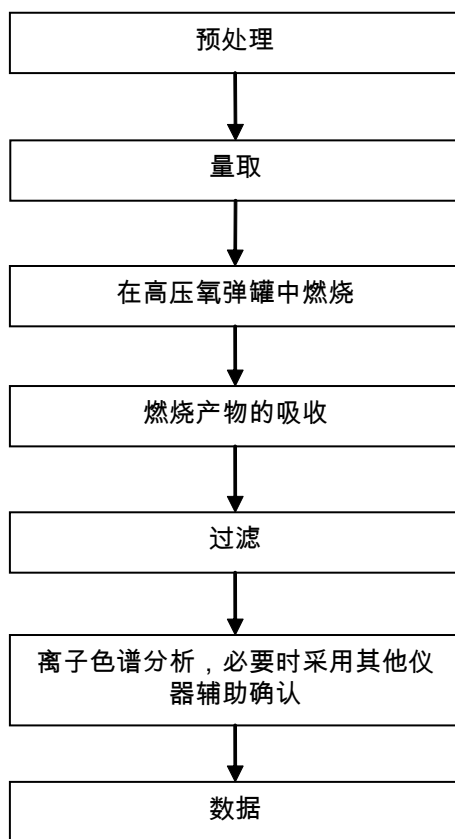

Unless otherwise agreed in writing, this document is issued by the Company subject to its General Conditions of Service printed overleaf, available on request or accessible at <http://www.sgs.com/en/Terms-and-Conditions.aspx> and, for electronic format documents, subject to Terms and Conditions for Electronic Documents at <http://www.sgs.com/en/Terms-and-Conditions/Terms-e-Documents.aspx>. Attention is drawn to the limitation of liability, indemnification and jurisdiction issues defined therein. Any holder of this document is advised that information contained hereon reflects the Company's findings at the time of its intervention only and within the limits of Client's instructions, if any. The Company's sole responsibility is to its Client and this document does not exonerate parties to a transaction from exercising all their rights and obligations under the transaction documents. This document cannot be reproduced except in full, without prior written approval of the Company. Any unauthorized alteration, forgery or falsification of the content or appearance of this document is unlawful and offenders may be prosecuted to the fullest extent of the law. Unless otherwise stated the results shown in this test report refer only to the sample(s) tested.

Attention: To check the authenticity of testing / inspection report & certificate, please contact us at telephone: (86-755) 8307 1443, or email: CN.Doccheck@sgs.com

SGS-CSTC (China) Technical Services Co., Ltd.
Shenzhen Branch Testing Center Chemical Laboratory

SGS Bldg, No.3, Jianghao Industrial Park, No.430, Jinhua Road, Banlian, Longgang District, Shenzhen, China 518129 t (86-755) 25328888 f (86-755) 83106190 www.sgs.com.cn
中国·深圳·龙岗区坂田吉华路430号江豪工业园3栋SGS大楼 邮编: 518129 t (86-755) 25328888 f (86-755) 83106190 e sgs.china@sgs.com

测试报告

No. SZXEC1600108302

日期: 2016年12月07日 第7页,共7页

样品照片:

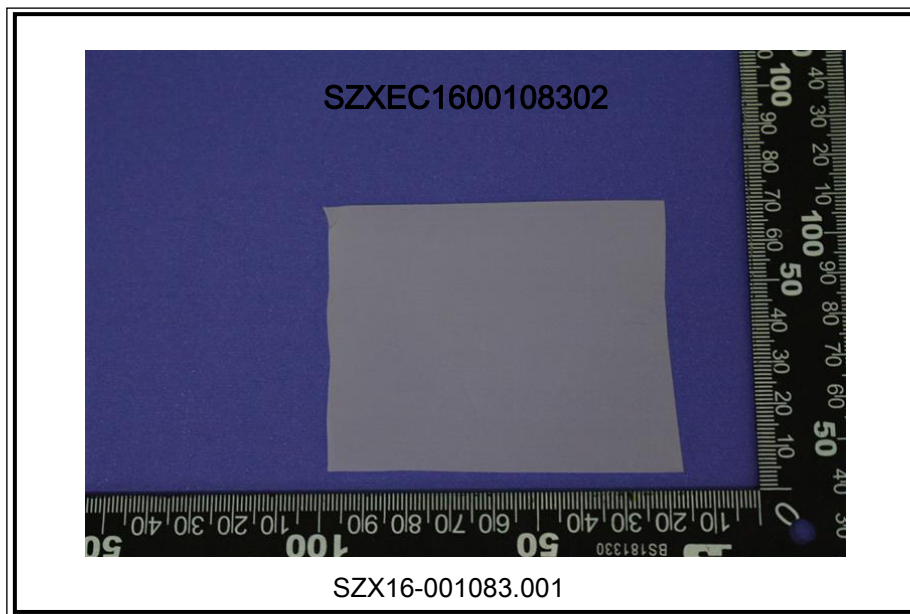

此照片仅限于随SGS正本报告使用

*** 报告完 ***